

LINCE SaaS

Software as a Service

**Alberto Soto-Fernández¹, Oleguer Camerino¹, Marta Castañer¹, M.Teresa Anguera²,
Xavier Iglesias³, Mariona Portell⁴ and José Luis Losada³**

¹ *National Institute of Physical Education of Catalonia (INEFC), University of Lleida (UdL), Spain*

² *University of Barcelona (UB), Spain*

³ *National Institute of Physical Education of Catalonia (INEFC), University of Barcelona (UB), Spain*

⁴ *Autonomous University of Barcelona (UAB), Spain*

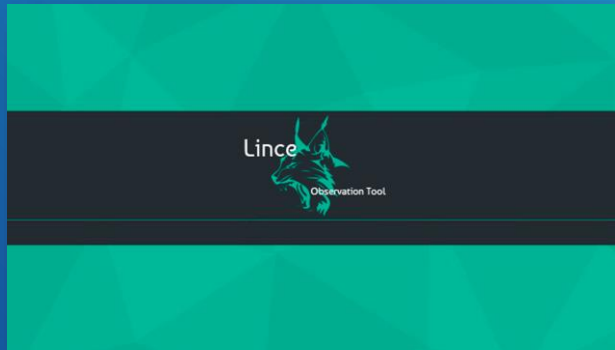

LINCE PLUS

The collaborative research observation tool

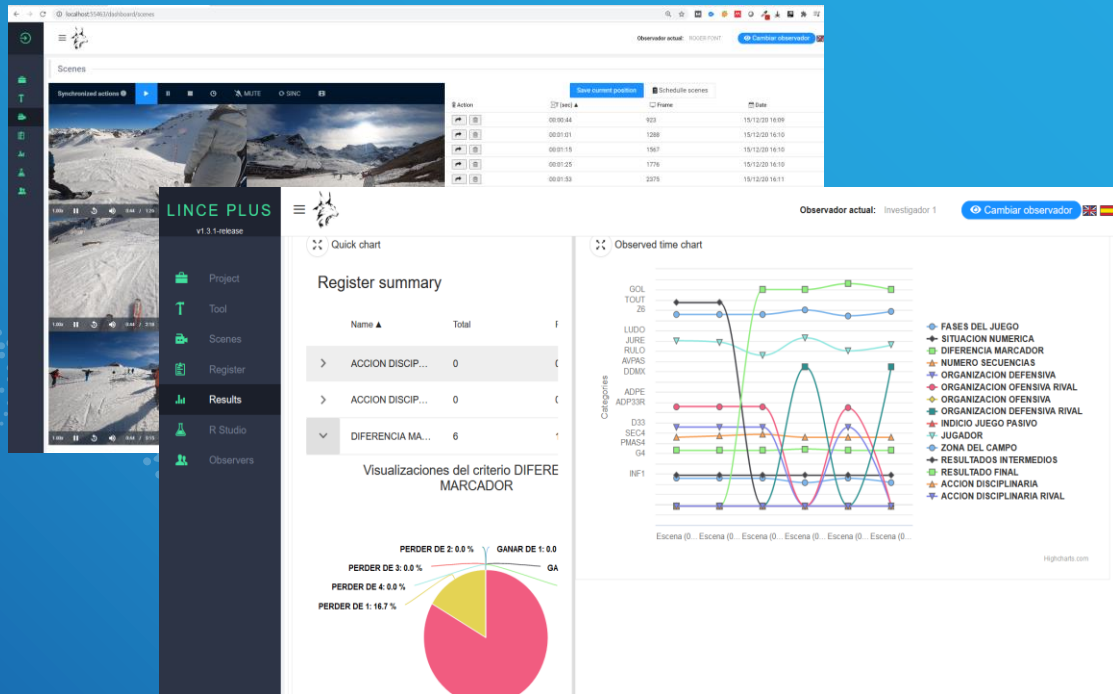

Record | View | Register | Analyze | Results

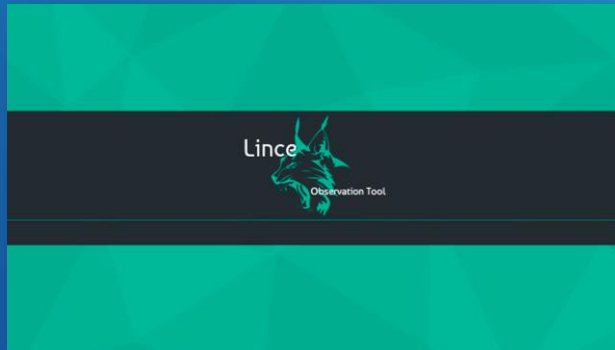

LINCE PLUS

Obtains T-patterns with high reliability.

Acción	Fecha	ID (sec)	ID (min)	Frame	CRIO
1	07/02/20 10:48	8.075319	07/02/20 10:48	169	CAT0-SI
2	07/02/20 10:39	12.470294	07/02/20 10:39	261	CAT0-SI
3	07/02/20 10:49	13.270024	07/02/20 10:49	278	CAT0-HQ
4	07/02/20 10:46	14.972099	07/02/20 10:46	314	CAT0-SI
5	07/02/20 10:48	19.130148	07/02/20 10:48	380	CAT0-HQ
6	07/02/20 10:48	24.637473	07/02/20 10:48	517	CAT0-SI
7	07/02/20 10:48	32.67003	07/02/20 10:48	683	CAT0-HQ
8	07/02/20 10:49	37.800226	07/02/20 10:49	787	CAT0-SI

• Traditional teacher



Imposed analytical
Explanation

Imposed Explanation,
Set Organization, and
Task reproduction

• Innovator teacher



Technical Game
Explanation

Favourable response
and task reconduction

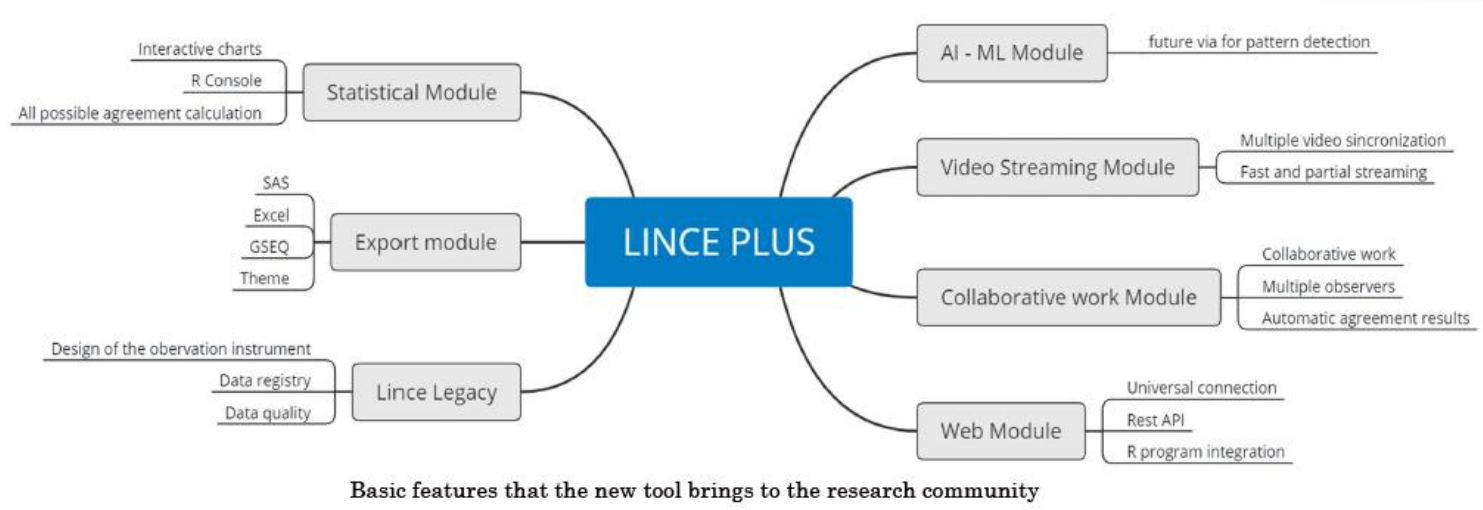

LINC PLUS is a research technological tool for health and physical activity related sciences which is presented as a desktop application

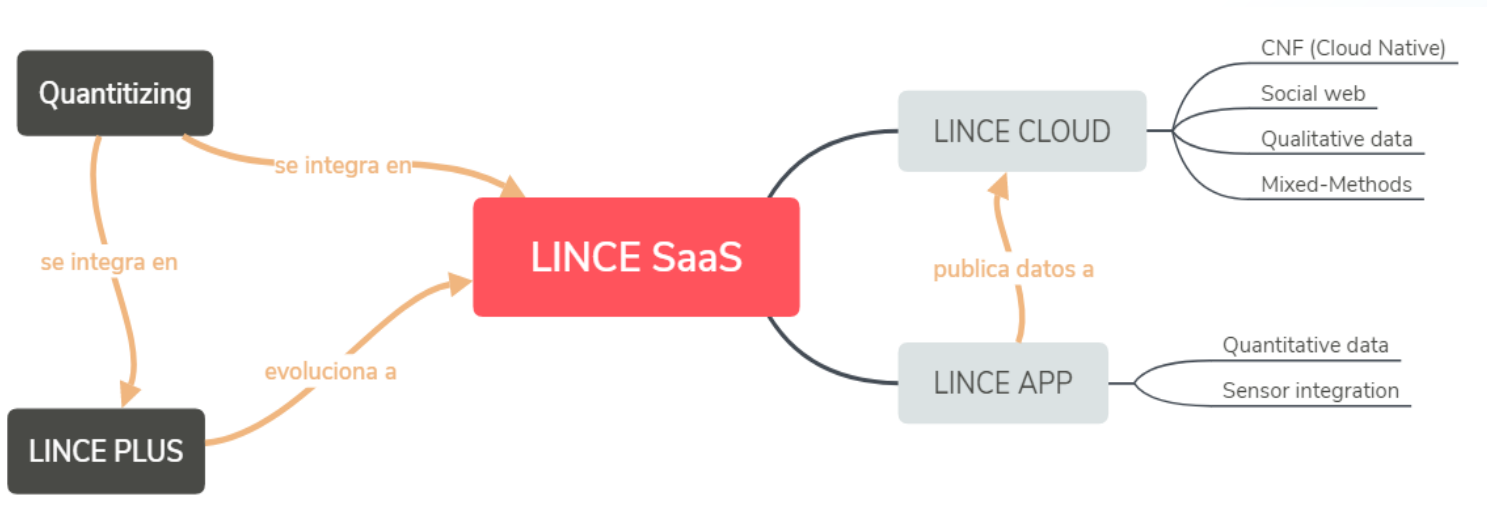

LINCe SaaS is a Software as a service.

The new subscription system that we are developing include
LINCe CLOUD and LINCe APP

- Integrating sensor data and quantitative analysis
- Sharing data between your team
- Sharing information with other scientists

Integrated elements

● LINCE PLUS.

Our innovative project as a desktop application that allows expanding and developing all stages on research observational studies, including the analysis and the register of conduct in a way that has not been found yet is the core of LINCE SaaS

Proyecto Video Visualizar Datos Ayuda

“

Scientific open source software.
Please, refer us so we can continue growing.



Article citation

Soto, A., Camerino, O., Iglesias, X., Anguera, M. T., & Castañer, M. (2019). LINCE PLUS: Research Software for Behaviour Video Analysis. Apunts. Educación Física y Deportes, 137, 149-153. doi:10.5672/apunts.2014-0983.es.(2019/3).137.11

Lince PLUS



Usa este código QR para conectar con la aplicación de LINCE PLUS desde otros tablets o dispositivos en la misma red local.

Ya puedes generar tus estudios con la última tecnología. Recuerda: LINCE PLUS integra el programa estadístico R en su interior y cálculos validados.

Para empezar, abre tu navegador a través de la opción superior "Visualizar" > "Abrir navegador".

Registros por investigador	1
Videos	1
Observadores	5

Integrated elements

● LINC APP.

Our app will allow the integration of sensor data in the observational methodology being a milestone that does not exist until now in behaviour research and it will allow us to integrate the Movesense sensors and be also useful for any type of user.

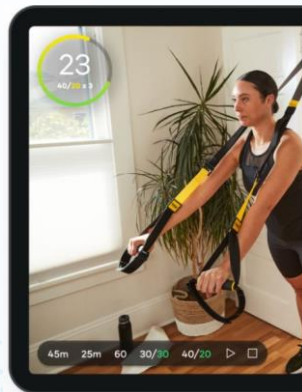

Integrated elements

- **LINCE CLOUD..** This is the web platform built under CNF (Cloud Native Foundation) standards that allows the platform to grow if necessary and service users under a context of high availability and automatic scaling. As a CLOUD environment it will have a monthly hosting cost. To balance this cost, it will provide a subscription system and payment platform with the different licenses that we configure and it will also be your hub to integrate sensor data from the mobile app.

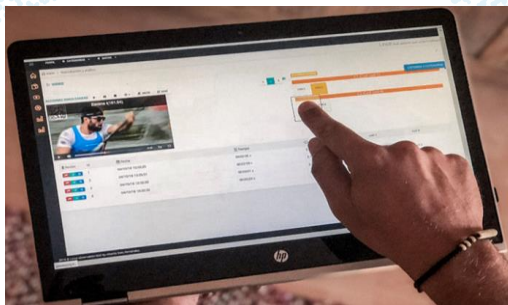

Thank you for your attention!

- Alberto.soto@gmail.com
- ocamerino@inefc.es
- mcastaner@inefc.es
- xiglesias@gmail.com
- jlosada@ub.edu
- mtanguera@gmail.com
- Mariona.portell@uab.cat

